

HANDMADE RAFFIA HIMALAYA CRAFT

Wallcoverings » Decorative Wallcoverings

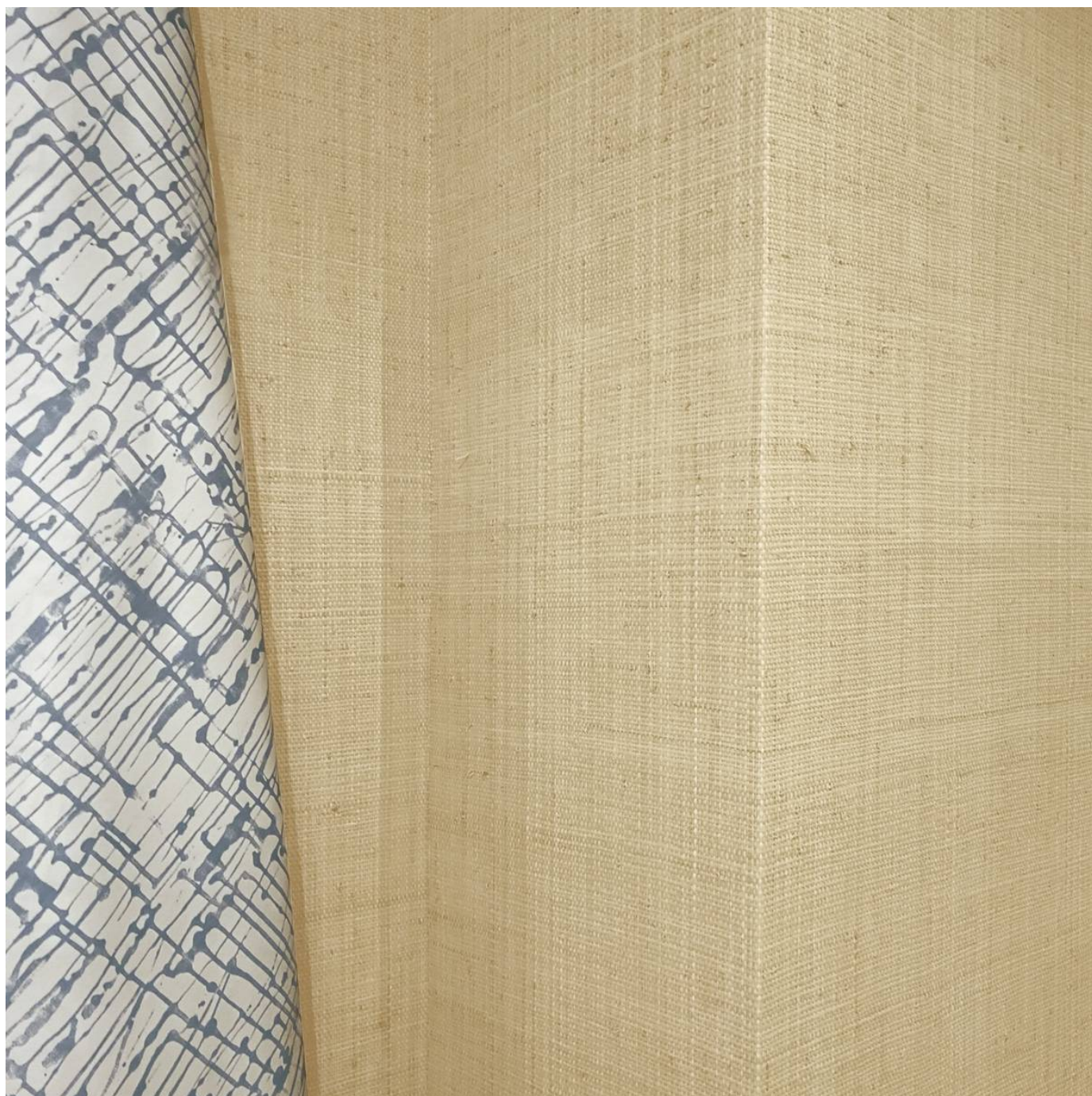

Brand: **Bi Mei**

1300 306 399

info@baresque.com.au

baresque.com.au

1 of 5

HANDMADE RAFFIA HIMALAYA CRAFT

Wallcoverings » Decorative Wallcoverings



FD280 01 DRIFTWOOD
BUFF UP



FD280 02
DRIFTWOOD SAND



FD280 03
DRIFTWOOD BLUSH
RED

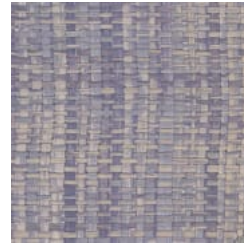

FD280 04
DRIFTWOOD PURPLE



FD280 05
DRIFTWOOD CAMEL



FD280 06
DRIFTWOOD
MUSHROOM
DRIFTWOOD



FD280 07
DRIFTWOOD HOT
CHOCOLATE

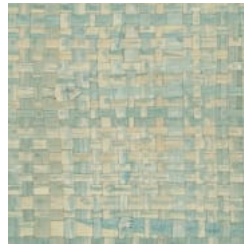

FD280 08
DRIFTWOOD JADE

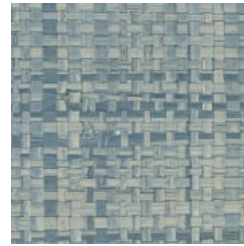

FD280 09
DRIFTWOOD SHY
BLUE

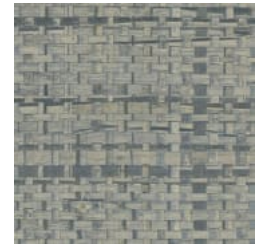

FD280 10 DRIFTWOOD
SAGE NAVY



FD280 11 DRIFTWOOD
REED

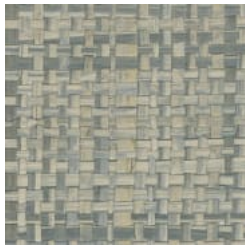

FD280 12 DRIFTWOOD
NATURAL SLATE

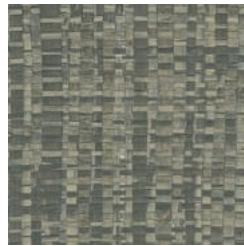

FD280 13 DRIFTWOOD
IRON GAIN

HANDMADE RAFFIA HIMALAYA CRAFT

Wallcoverings » Decorative Wallcoverings

Handmade Raffia is a 91cm wide decorative wallcovering made of sustainable fibers that's available in 13 colourways.

Description	Himalaya Craft wallcoverings start with selection of the finest sustainable fibers which are then built on to create luxury printed / woven products that bring out their inherent beauty.
Roll Size	91cm wide x 5.5m - Available by the full roll only
Composition	100% Raffia Fiber on Paper backing
Pattern Repeat Size	Random Match
Environmental Info	The materials contained in these wallcoverings are naturally occurring and renewable resources harvested from farms and coloured with water-based inks.
Fire Rating	<p>Tested in accordance with AS ISO 9705 2003 for the purpose of determining the Group Number classification as required by the Building Code of Australia for the control of fire spread on interior wall and ceiling linings.</p> <p>The result achieved was: Classification - Group 2 Specific Extinction - Less than 250m²/kg</p>
Warranty	2-year warranty. Visit baresque.com.au/warranty for complete details.
Lead Time	<ul style="list-style-type: none">• 2-weeks (approx.) from Wednesday, subject to stock availability.• Additional 1-week for Western Australia.• Express delivery is available subject to a surcharge. Contact Baresque for details and pricing.

HANDMADE RAFFIA HIMALAYA CRAFT

Wallcoverings » Decorative Wallcoverings

Suggested Installation

Non-reverse hang / butt join.

If your order contains several numbered rolls of one single item/ reference, please first install the roll with the highest number, and then continue to install the other rolls in sequence, in descending order.

Measure and cut 3 strip lengths. Add 5 to 10 cm to top and bottom of each strip.

For printed patterns, plan your match from the roll before cutting

Mark each strip coming from the roll on the back and hang in the same sequence

Reverse alternate lengths when instructed to do so by label on the roll

Care Instructions

Natural wallcoverings should be handled with care, as they are not stain repellent treated.

Remove liquid stains immediately using a clean, white, soft, dry cloth tapping on the wallcovering lightly.

Use a vacuum cleaner to lightly remove any dust that may have collected.

Cleaning with water or detergent is not recommended.

Always test in an inconspicuous area first. If care instructions don't deliver the expected results, cease cleaning method immediately and contact Baresque for assistance.

Additional Comments

As this design is made of natural materials, some variation in colour within and across batches is an inherent, unavoidable and enjoyable characteristic of the product. When installed, some panelling effect will be apparent.

HANDMADE RAFFIA HIMALAYA CRAFT

Wallcoverings » Decorative Wallcoverings

Colour & Finish Options